G-1. GEBED OM VREDE
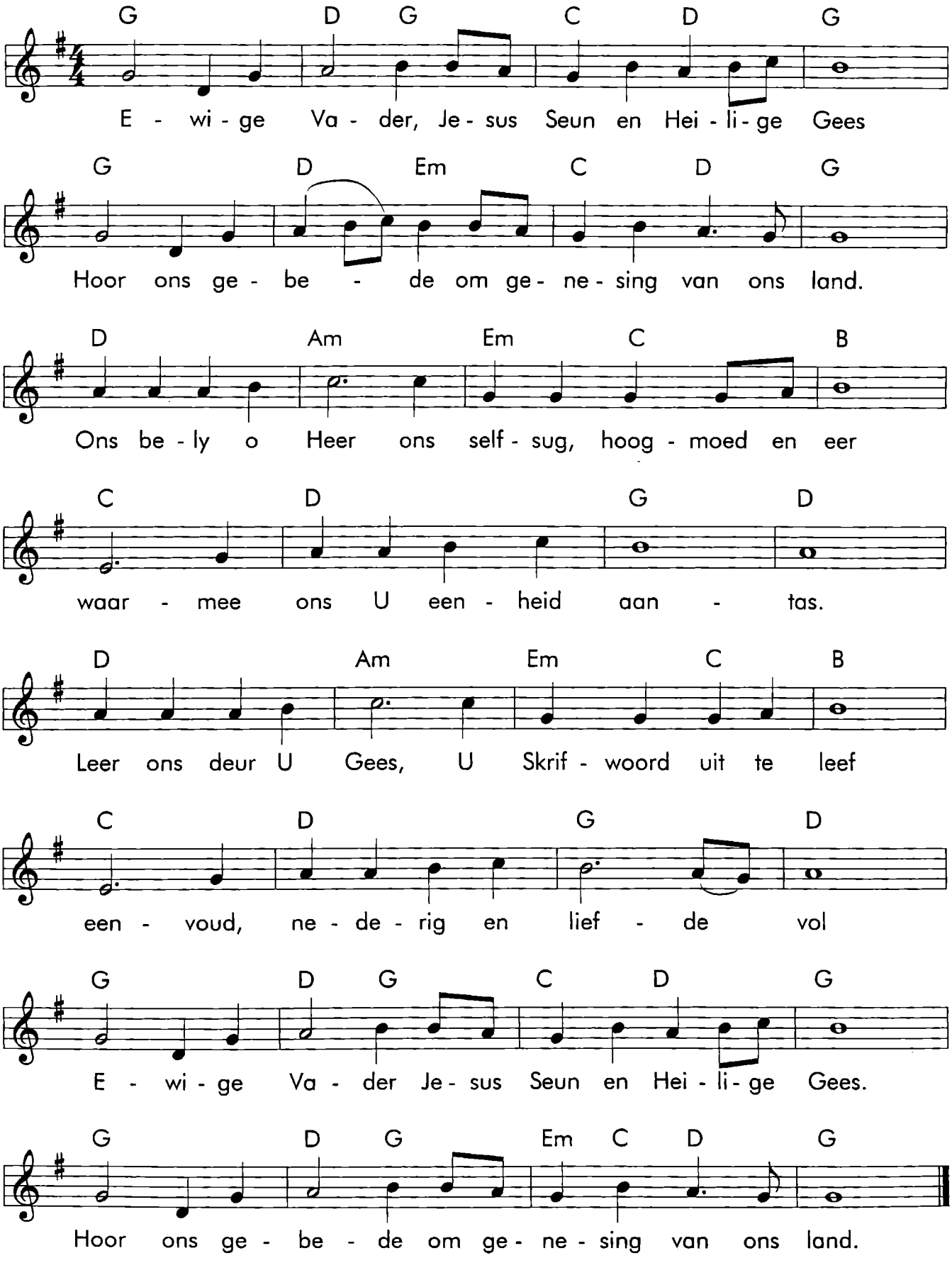
Melodie : Onbekend
Liriek : E Zeeman